ROCKS

SEPT. 15 - It was a big change in the weather over the week end.

A number of the young people attended the meeting at Timberlake Church on last Monday night.

A hail storm hit around here last Tuesday afternoon. Much damage was done to the tobacco.

Some farmers lost their whole crop of tobacco without any insurance.

Mrs. Ethel Paulette of Evergreen entered Lynchburg General Hospital on Wednesday and passed away early Thursday morning.

Mr. and Mrs. Julian Glover of Crewe, spent a day last week with Mr. and Mrs. Clarence Richardson of Pamplin.

Joan Ranson returned home Friday from the hospital and is much improved.

A number are planning to attend the meeting at Eagle Eyrie Friday night and Saturday.

A number of R.A. boys will go to the meeting in Richmond this Saturday.

A number attended the Paulette funeral at Robinson's Funeral Home on Friday afternoon. Sympathy is extended the family.

Joanne Elder entered Lynchburg General Hospital Saturday night. She was operated on Sunday morning.

A speedy recovery is wished her.

A few from Rocks went to Piney Ridge Sunday afternoon to hear the Valley Four and Linda of Harrisonburg who presented a program of gospel music.

Mrs. Kate Dinkins of Roanoke, was in the neighborhood Sunday.

The Rocks Quartet went to Graceland Church in Powhatan Sunday afternoon for a musical program. And that night at a Methodist Church there.

The Lettermans have moved to their new home in Pamplin.

A number attended the Five County Fair in Farmville last week.

Congratulations to Samuel Martin of Evergreen who won first place in three classes of tobacco at the Five County Fair in Farmville.

Rev. Donald Wagner brought a fine message Sunday morning.

CONCORD GARDEN CLUB TO HOLD FALL BAZAAR

The Concord Garden Club met on Sept. 8 at the home of Mrs. Josephine Booth with Mrs. Louise Hancock, co-hostess.

A program on "The Herb Garden" - Design and Planning - was given by Sandy Crowther and enjoyed by all members.

The club will have its Fall Bazaar at the Big Horn Market on October 18. Potted plants, needlework, pickles, jams, jellies and baked goods will be offered for sale.

Artistic Awards were made to: Sandy Crowther, blue, Mary Graf, red; and Jo Pratt, yellow for kitchen arrangements featuring herbs. Louise Hite received a blue and Nancy Jones red for their arrangements, "September Song."

Horticultural awards went to Mary Graf, 8 blues; Jo Pratt, red; and Sandy Crowther, red.

The next meeting will be at the home of Mrs. Sandy Keesee on Oct. 13 with Mrs. Louise Hite, co-hostess.

READ & USE the WANT ADS for BEST RESULTS

Open Sunday 10:00 a. m. to 7:00 P. M.

WE ALWAYS HAVE YOU IN MIND!

KING'S

WE'RE A FRIEND OF THE FAMILY

S&H GREEN STAMPS

... where your money counts twice!

SWIFT PROTEN BEEF ● DOUBLE S&H GREEN STAMPS EVERY TUESDAY ● RED CARPET SERVICE

Triangle Plaza Shopping Center, Appomattox, Va.

You'll Love Our Red Carpet Service

ARMOUR BASTED WITH BUTTER TURKEYS 9-12 lb. AVG. lb. 69c

COUNTRY STYLE Spare Ribs .... lb. $1.29

SLICED PORK LIVER .... lb. 49c

ROAST READY TURKEY BREAST 4-7 lbs. AVG. .... lb. $1.09

JAMESTOWN PORK SAUSAGE .... lb. 99c

Center Cut RIB SMOKED Pork Chops .... lb. $1.89

TENDER CUBED STEAK .... lb. $1.99

HILLSHIRE SMOKED SAUSAGE .... lb. $1.39

WHOLE CHICKEN LEGS .... lb. 89c

¼ SLICED PORK LOIN lb. $1.49

FROM LEAN TENDER LOINS

SWIFT'S CANNED HAMS 3-lb. CAN $4.99

FRYING CHICKEN BREAST lb. 99c

BARTLETT PEARS or YOUR CHOICE RED or GOLDEN DELICIOUS APPLES lb. 29c

CAROLINA SWEET POTATOES .. 2 lbs. 39c

YOUNG TENDER CARROTS .. 2 lb. BAGS 39c

CUKES OR PEPPERS .. 2 FOR 29c

FLAME TOKAY GRAPES .... lb. 39c

SEEDLESS Grapefruit .... 5-lb. BAG 99c

HOLLAND TULIP BULBS .... PKG. 89c

CALIF. RED Nectarines .... lb. 49c

VALUABLE COUPON

PILLSBURY (Plain or Self-Rising) FLOUR 5-lb. BAG

WITH THIS COUPON & $7.50 PURCHASE GOOD ONLY AT KING'S VOID AFTER 9/20/75 59c

WE RESERVE THE RIGHT TO LIMIT QUANTITIES

More Great Extra Special Savings

HEINZ TOMATO KETCHUP .... 1-lb. 4-oz. BOT. 55c

FRANCO AMERICAN Spaghetti .... 15¼-oz. CAN 19c

RICHFOOD FRUIT COCKTAIL .... 1-lb. CAN 39c

KING'S (Brown n' Serve) ROLLS .... 3 PKGS. 12's $1.00

PUSS N' BOOTS (4 VARS.) CAT FOOD .... 5 15¼-oz. CANS $1.00

TIDE DETERGENT 5-lb. 4-oz. BOX $1.69

HI-C FRUIT DRINKS 1-qt. 14-oz. CAN 48c

VALUABLE COUPON

RICHFOOD PURE CANE SUGAR

WITH COUPON & PURCHASE OF 4 LIGHT BULBS GOOD ONLY AT KING'S VOID AFTER 9/20/75 5-lb. BAG 69c

VALUABLE COUPON

LIMIT 2 CAMPBELL'S CHICKEN NOODLE SOUP

WITH THIS COUPON 10¾-oz. CAN & $7.50 PURCHASE GOOD ONLY AT KING'S VOID AFTER 9/20/75 12c

VALUABLE COUPON

LIMIT 1 BIG G CEREAL CHEERIOS

WITH THIS COUPON 15-oz. PKG. & $7.50 PURCHASE GOOD ONLY AT KING'S VOID AFTER 9/20/75 66c

KLEENEX PAPER TOWELS JUMBO ROLL 48c

KING'S FRESH REG. or OLD-FASHION BREAD 1-lb. 4-oz. LOAVES 4 $1.00

VEGETABLE OIL CRISCO .... 1-qt. 8-oz. BOT. 89c

LIBBY VIENNA SAUSAGE .... 3 4-oz. CANS $1.00

LIBBY Potted Meat .... 5 1-oz. CANS $1.00

PACKER'S LABEL French Fries .... 3 2-lb. PKGS. $1.00

VALUABLE COUPON

THIS COUPON IS WORTH 25c TOWARDS THE PURCHASE OF ANY 12-oz. PKG. ARMOUR HOT DOGS ONLY AT KING'S VOID AFTER 9/20/75

Stay Well

Nationwide Insurance hopes you never get sick or injured. But if it should happen, and you're unable to earn a salary, Nationwide has Disability Income Protection plans designed to pay you cash each month until you're well enough to go back to work.

Call for details.

Kenneth E. Franklin
Court Street
Appomattox, Va.
Ph:352-8888 & 993-2752

NATIONWIDE INSURANCE
Nationwide Mutual Insurance Company
Nationwide Life Insurance Company
Home Office: Columbus, Ohio

TIMES-VIRGINIAN

A LIVELY WEEKLY NEWSPAPER AT HISTORIC APPOMATTOX COURT HOUSE, VIRGINIA

APPOMATTOX (VA.) - 24522- TIMES-VIRGINIAN - SEPTEMBER 25, 1975

SINGLE COPY PRICE 15c

The Nicest People In The World Are

Red Cross Blood Donors

The nicest people in the world are Red Cross Blood Donors . . . and when the Red Cross Bloodmobile makes its second visit of the fiscal year to Appomattox County on September 30, 1975, the people shown above will be on hand to donate just one more unit of blood.

Donoars shown above are, front row, left to right, Donna Woods, a one gallon donor; Mary Martin, a donor of four pints; Darlene Johnson, a donor of four pints; and Sharon Jones who has donated six pints of blood; and on the back row, left to right, are Mike Wolverton, a three pint donor; Joel Carnefix, a seven pint donor; Jimmy Marshall who has donated fourteen pints of blood; and Lee West, an eight pint donor. They are aware that one out of 50 persons will need a blood transfusion this year. Every minute, ten pints of blood are needed. You, too, can save a life . . . be a Red Cross blood donor on Tuesday, September 30th when the Bloodmobile makes its visit to Liberty Baptist Church from noon until 6 p.m.

The Canteen will be furnished by the W.M.U. of Liberty Baptist Church for this visit and a nursery will be provided for workers and donors. Seventeen year olds are reminded that they may donate a unit of blood with parental consent.

The Bloodmobile Program in Appomattox County is sponsored by the Junior Woman's Club with Mrs. Mary Catherine Whitehead serving as their representative. Rev. Earnie Lucas is Chairman of the Blood Program and he is assisted by Mrs. Lucy Harvey.

Blood donors are a special breed of people. They care. How about joining them Tuesday and donating a unit of your blood?

Virginia Fibre Working To Eliminate Odors

It may take a while, but Virginia Fibre Corporation at Riverville has indicated it will make every effort to eliminate the cause of production odors which have brought complaints from area residents, according to John F. Steedley, Virginia Fibre vice president in charge of manufacturing.

Steedley said the latter part of last week that the "cause" of the offensive odor has been identified and that they now have to come up with the cure. Problems in starting up the new pulping process since the latter part of July that uses sulphur compound has forced the mill to release an abnormal amount of odor into the atmosphere.

Ivan C. Henson, director of the air control board's Lynchburg regional office, said the objectionable odor slipped up on them because of the new pulping process being used at Riverville. He added that no health hazard was posed by the odor.

Complaints from as far as twenty miles away from the paper mill have been received. Virginia Fibre is aware of the problem and will do everything possible to eliminate the odor as soon as possible.

SCHOOL CROSSING GUARDS ARE HAVING TRAFFIC PROBLEMS

The "crossing guards" at the Appomattox Elementary School and at Appomattox Middle School are having problems with drivers running their flags both in the mornings and at the close of school in the afternoon.

The "crossing guards" are there to protect YOUR children and are trying to do their job, but it is impossible if careless motorists do not stop for their flags.

There is a substantial fine imposed against people in violation of this law. You must stop for school children when the crossing guard has his/her flag out! Please be aware of the danger to school children and obey all traffic laws.

LIONS CLUB TO MEET TONIGHT

The Appomattox Lions Club will meet tonight, Thursday, at Maudes Restaurant at 6:45 p.m.

Larry Carter, head football coach at Appomattox County High School, will be guest speaker for the evening. He will present a program on the Athletic Program.

All members of the Lions Club will want to be present.

100 Years With TRANSCO

The four men shown above, each with 25 years service with Transcontinental Gas Pipe Line Crew, represent 100 years with TRANSCO Pipe Line Crew at Appomattox.

Standing in front of their 25 Anniversary Cake on Monday of this week, left to right, are Samuel Page, Harry B. Stanley, Raymond "Judge" Hall, and Robert Honeycutt, foreman. In recognition of their 25 years of service, Transcontinental Gas Pipe Line Corporation presented the men with gifts. Three received Acutron wrist watches and one of the men received a Bulova chime clock.

Congratulations to these four men on completing 25 years service with this fine company.

Board Approves Managements of Student's Scholastic Record

The Appomattox County School Board in regular session on Fri., Sept. 12, 1975 adopted policy regarding the student's scholastic record. The policy states that accurate and complete individual, permanent and cumulative records shall be maintained for each student, grades K-12, enrolled in the Appomattox County Public Schools. All data (cumulative and confidential) maintained on an individual student shall be considered the student's official school records.

All scholastic records shall be filed in a central location accessible to professional personnel within the school who have legitimate educational interests in the student. The principal and/or his designee(s) shall be responsible for the collection of data, record maintenance and security, access to records, and dissemination of information from records. He shall provide for the periodic evaluation of records by professional personnel and the removal of data no longer educationally useful. The principal, with the assistance of appropriate staff members, shall establish and use necessary procedures for implementing local school board policy and regulations relative to scholastic records.

Guidelines for implementation of the policy include:

1. Information which shall be maintained on all students.
2. Items classified as directory information.
3. Procedures for maintaining a confidential file on students separate and apart from the cumulative file.
4. Procedures for access of records by parents whose students are under eighteen years of age and by students who are eighteen years of age and older.
5. Procedures for release of data from records.
6. Procedures for transfer of scholastic records.

Parents and students who have questions regarding this policy shall call the school principal or the School Board Office.

Historical Park Develops New Slide Program For Visitor Center

Appomattox Court House NHP is now showing a new 16 minute slide program in its visitor center which was developed over the past year.

The former program, developed for the centennial ten years ago, will still be utilized for off-site programs and will be shown in the visitor center on request. It provides excellent background material on the Civil War through the use of art work and music.

The new program concentrates on Appomattox and begins in early April, 1865 in the siege lines of Petersburg. Following the retreat of Lee's army it fully develops the events of April 8-12, 1865 using Matthew Brady photographs, period drawings and prints.

According to Superintendent Lusk, "Our purpose in changing the emphasis of the slide program was not to play down the Civil War but rather to fully develop the condition of both armies in 1865 and the significance of Appomattox. The use of period photographs and prints also adds a degree of necessary realism to the production presenting the scene as it was viewed and

Cont'd on Page 4

Council To Meet Monday Night

A special meeting of the Appomattox Town Council will be held on Mon., Sept. 29, at 7:30 p.m.

The purpose of this meeting will be to consider the purchase of a garbage truck, act on a request from Mr. D. S. Nash regarding a request for water service to a proposed mobile home park and to review the court street project.

Public Meeting Held Sept. 11

Representatives of the Department of Housing and Urban Development and the engineering consulting firm of CH2M Hill held a public meeting Thursday, September 11, 1975 in the County Clerk's Office to explain the federal flood insurance program and how it relates to Appomattox County.

The County of Appomattox and the Appomattox Town Council first learned of and elected to participate in the flood insurance program approximately one year ago. Subsequently, rough maps were supplied to provide the Building Official guidance until the Official maps are completed. These will be made available at the County Clerk's Office and in the Appomattox Town Office.

Over the next 18 months the consulting firm of CH2M Hill will be developing the necessary information and preparing the official flood plain maps to

Cont'd on Page 4

Mayors Proclaim October Rescue Squad Month For Appomattox County

Registration For PP&K Closes Oct. 3

Registrations for the area's 15th Annual Punt, Pass — Kick competition for youngsters 8 through 13 years of age will remain open through October 3, 1975 at Lawson Ford in Appomattox.

National Football League Commission Pete Rozelle has described Punt, Pass & Kick as one of the "finest youth athletic programs of its kind" and notes that entrants compete only against other youngsters their own age. Scoring is based on distance and accuracy in punting, passing and place-kicking.

Competition at the local level begins on Oct. 4, 1975 and subsequently moves to Zone, District, Area, Divisional and National levels. No entrance fee or special equipment is required. There is no body contact and participating does not impair a youth's amateur standing.

Youngsters accompanied by a parent or guadian may register at Lawson Ford for PP&K prior to Oct. 3, 1975. This year, locally, the PP&K is being co-sponsored once again by the Appomattox County Jaycees.

Take your youngster to Lawson Ford and let him/her register and participate. Prizes will be awarded to winners in each age division.

Bike-A-Thon Set For Oct. 19

The fourth annual Bike-A-Thon in Appomattox County will be held on Sunday afternoon, Oct. 19, 1975.

The Bike-A-Thon is sponsored by the Appomattox County Unit of the American Cancer Society in an effort to raise funds that will help in the fight to conquer cancer.

Both adults and teens are invited to participate in the 10-mile bike ride. Riders, by getting pledges for any amount per mile they complete in the ride, from friends, relatives, and neighbors, earn money for the fight against cancer. Trophies will be awarded to the teen and the adult getting the most money for the 10 mile ride on October 19. The same route as in previous years will be used for the Bike-A-Thon ride again this year.

The Bike-A-Thon will begin at 2 p.m. and all persons interested in the ride may get an entry blank at Appomattox County High School, Appomattox Middle School, or at the Travellers Inn Motel.

"Bicentennial Seniors" Scholarship

"Bicentennial Seniors," a $112,000 scholarship program for high school seniors who will graduate with the class of 1976, is being launched this month by the National Association of Secondary School Principals. Complete details on how to participate in the program are available now at the Guidance Office, Appomattox County High School.

One national winner will receive a $10,000 scholarship and 102 state winners will receive $1,000 scholarships under the program.

Winners will be selected first locally, then on a state wide level. Two winners will be chosen in each state and the District of Columbia. Each of the 102 state winners will also receive an all expense paid trip to Williamsburg, Va. from Jan. 16-19, 1976 to attend seminars on educational and social issues and to be on hand for the selection of the national winner.

Competition will include preparation of a minute-long television script to be patterned after the CBS television

Cont'd on Page 4

1975 Goal Set For $12,500

Henry Pack, Mayor of the Town of Appomattox, and Jim Williams, Mayor of Pamplin, have both proclaimed the month of October as Appomattox County Rescue Squad Month.

In issuing the proclamation, both mayors stated that they were pleased to do this on behalf of the volunteer members of the Appomattox County Rescue for the outstanding work they do and for the service they render the citizens throughout the county.

The 1975-76 Annual Fund Drive will officially begin this year on October 1, 1975 with squad members ready to accept your contributions for operating expenses and to replace or buy needed equipment.

A goal of $12,500 has again been set for this year and the slogan "Help Us - Help You" has been adopted by the squad. Without the help and the generous contributions of citizens of Appomattox County, the three ambulances now manned by members of this volunteer organization could not operate.

Due to the time and expense involved in a door-to-door canvass of the entire county by members of the ARS, members have decided to make their canvass in the same manner that was used in the past two years. Spot locations have been set up throughout the county and on Friday night, Oct. 3, 1975, and all day on Sat., Oct. 4, 1975, members will be stationed at various locations to accept your donations.

On Friday night, Oct. 3, 1975, from 5 p.m. until 9 p.m. and on Saturday, Oct. 4, 1975 from 8 a.m. until 9 p.m. squad members will be stationed at Wilburn's Super Market and at Triangle Plaza Shopping Center to accept donations from citizens of the county. On Friday night, Oct. 3 from 5 p.m. until 8:30 p.m. squad members will be at Chambers Store and at Marston's Store in Red House to accept donations.

In addition to being stationed at Wilbun's and at Triangle Plaza Shopping Center all day on Saturday, members will be at Spout Spring from 8:30 a.m. until 5 p.m.; at Harvey's Market and on Main Street in Pamplin from 8:30 a.m. until 4 p.m.; at Evans' Store in Evergreen from 8:30 a.m. until 5 p.m.; at Franklin's Store in Vera from 8:30 a.m. until 4 p.m.; and at Oakville School in Oakville from 8:30 a.m. until 5 p.m.

County citizens are asked to cooperate again this year by stopping by one of these convenient locations and making your contribution to this worthy organization. You may donate to any member of the Appomattox County Rescue Squad or you may mail in your donation to Appomattox County Rescue Squad, Fund Drive, Box 57, Appomattox, Va. 24522.

The 1975-76 Fund Drive is headed by Mrs. Nina Beasley, president of the squad, who is also serving as Finance Chairman. Serving with Mrs. Beasley on this committee are Nellie Almond and Ray Noble.

Mrs. Mack Hudson is Chairman of the Publicity Committee and she is being assisted by Irene Hudson, Georgia Ray Noble and Mrs. Beasley.

YOU, the people of Appomattox County, have expressed your confidence in the Appomattox County Rescue Squad in past years by your generous donations and members of the squad feel that it is only fair to you that they maintain the latest and most efficient in equipment, training programs, and communications.

With your continued cooperation this fund drive will be the success that it has been in past years and you will continue to "Help-Us - Help You"!

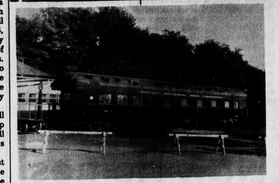

Car To Be Exhibited At Festival

A special feature of this years Historic Railroad Festival will be the exhibition, on the siding behind the Depot, of Historic Railroad Car #50. Car #50 was built by the Pullman Car Company in June 1904 as a five compartment Lounge Observation sleeping car, and it is now the oldest surviving sleeping car in the United States. The car was rebuilt in 1927 and used as an Official car for the Elgin, Joliet & Eastern Railway President until retired and offered for sale in 1964. The car is now owned by Mr. Walter Loftin of Alexandria, Va.

Over the years this car has been assigned and operated on the New York Central Railroad Company (now a part of Penn Central), the Southern Pacific or Santa Fe Railroad and the Elgin, Joliet & Eastern Railway. Since being owned privately by Mr. Loftin, Car #50 has been operated on a special U. W. Army train at Ft. Eustis, Va.in 1965; as the feature car on the rear of Excursion trains from Alexandria to Harrisonburg, Va. known as the Shenandoah Valley Specials; as a lounge and on public exhibit during Alexandria Days Celebration in 1966; on display on the Historic Everett Railroad in Everett, Pa.; on six special trains operated in connection with the 1967 Bedford (Pa.) Fall Festival; on display at Winchester, Va. during the 1971 Apple Blossom Festival and during the 1974 Virginia Festival of Independence and the Alexandria Bi-Centennial Celebration.

The early modern history of passenger railroading in the United States has been spanned by this Historic Car #50, and is believed to have been traveled by many famous persons. A 'Special Train' at this years Festival, there will be a small admission charge to help defray the expense of transporting Car #50 to Appomattox from Alexandria.